Négyütemes ritmusok (dum és tek)

© Keönch László Farkas 2006
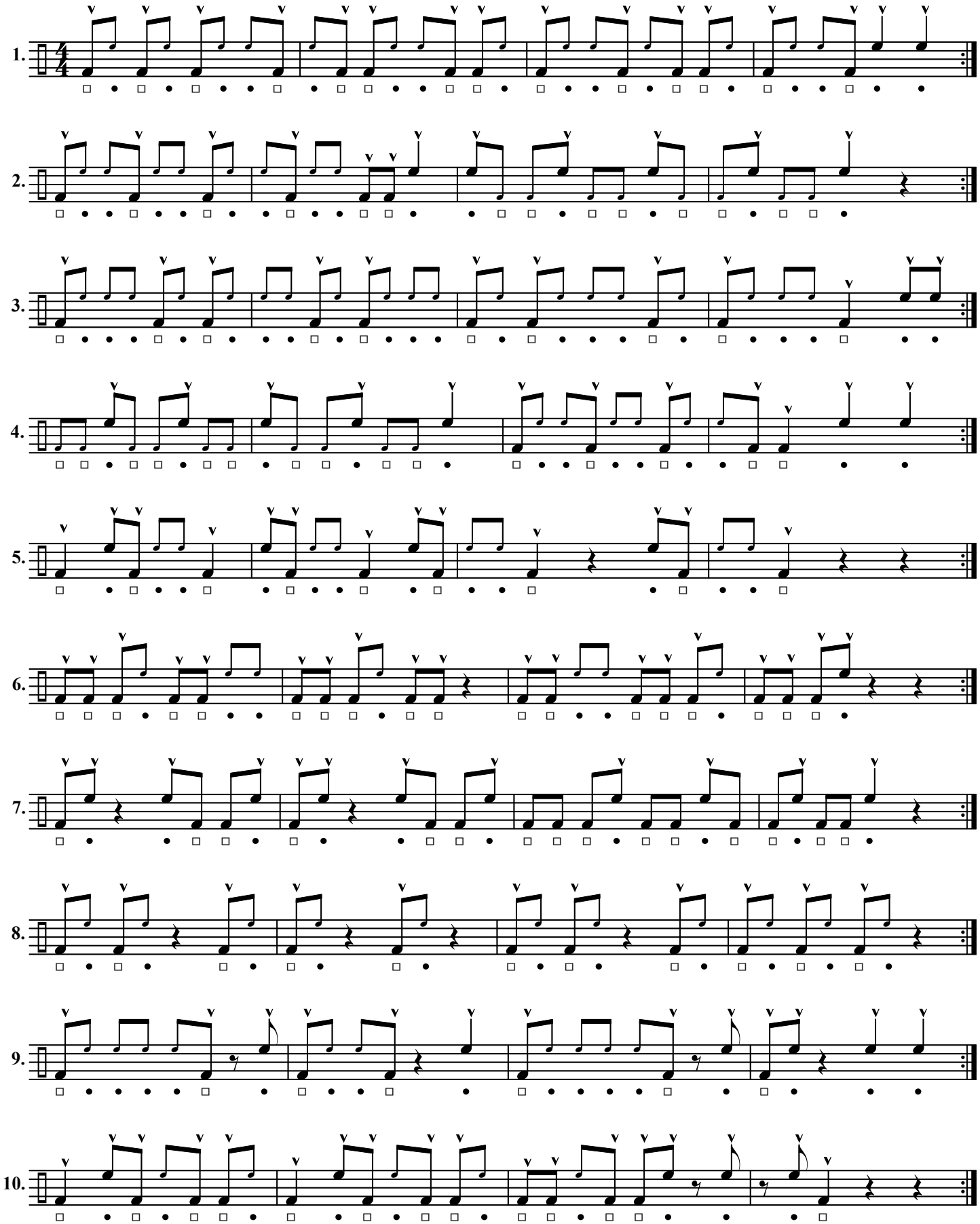
V = hangsúlyjel