Közel-keleti alapritmusok (folytatás)
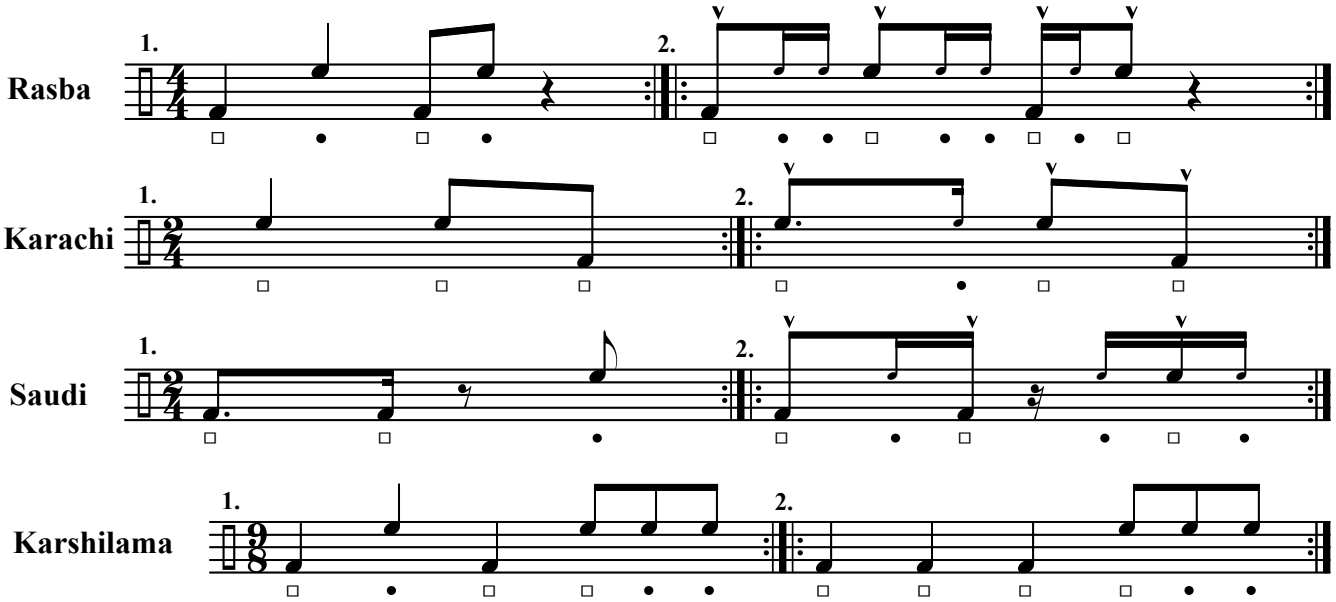
© Keönch László Farkas 2006