v = hangsúly

1. kottapélda
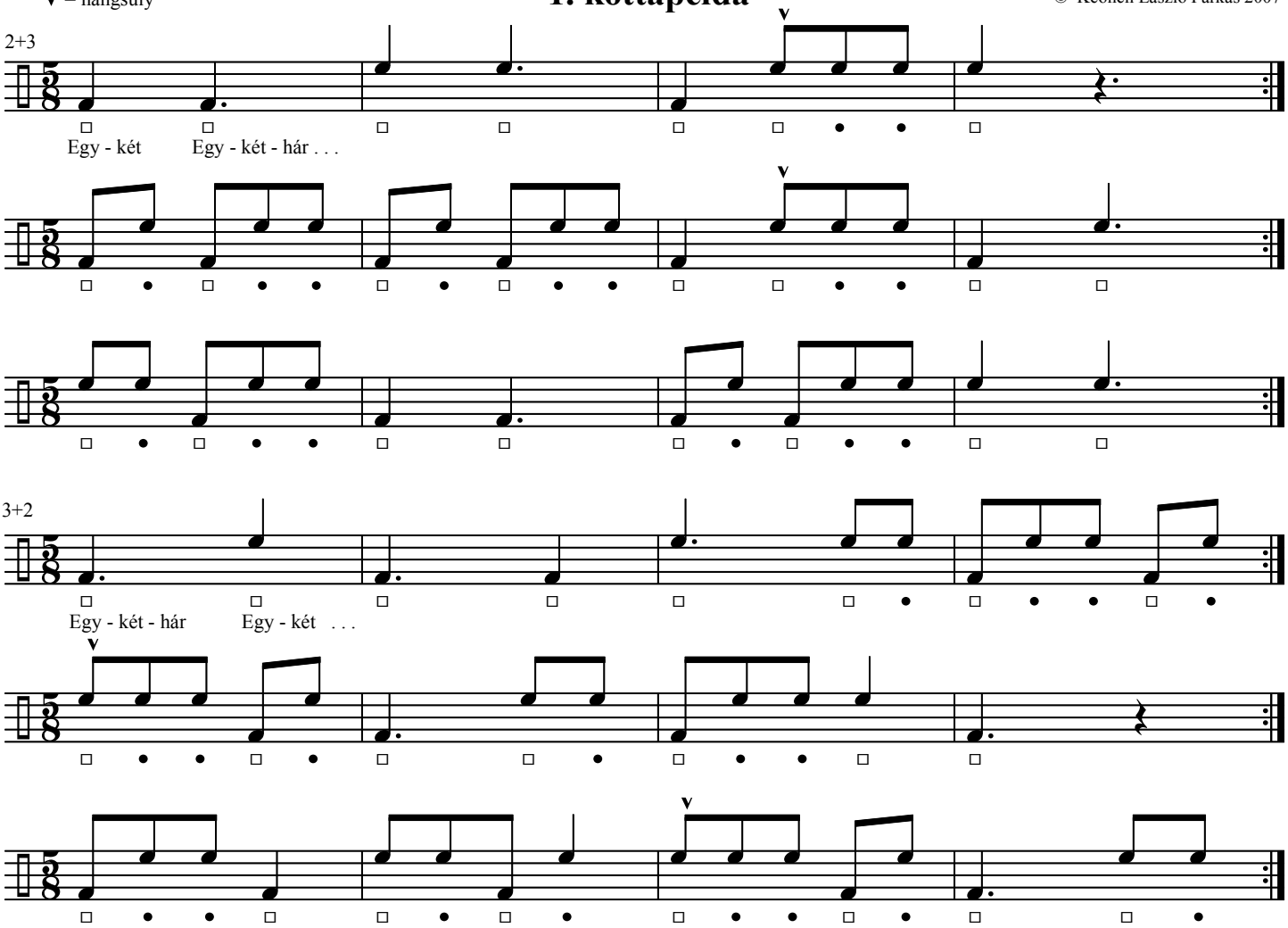
© Keönch László Farkas 2007